

DUVERNAY SHALE STUDY

Formation:

- Duvernay

Deliverables:

- Petrophysical Analysis
- Rock Geomechanics
- Cross Sections
- Reservoir Property Maps

Mapped Attributes:

- Average & Net Porosity
- Average & Net Permeability
- Average Clay Volume
- Average Brittleness
- Net Shale
- Oil In Place
- Total Organic Carbon
- Structure
- Isopach

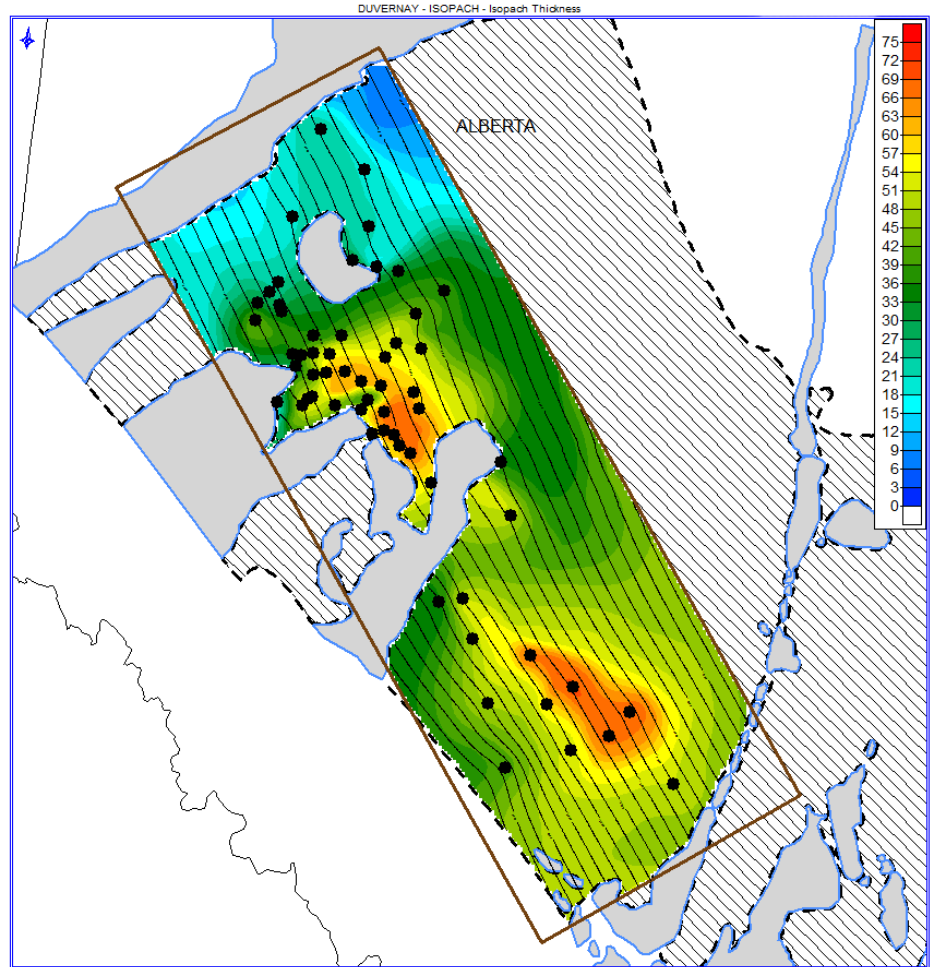

60 Wells

For information on NUTECH's Studies, email us at info@nutechenergy.com, or call 281.812.4030